Indiana Department of Education
Updated 2/26/2015

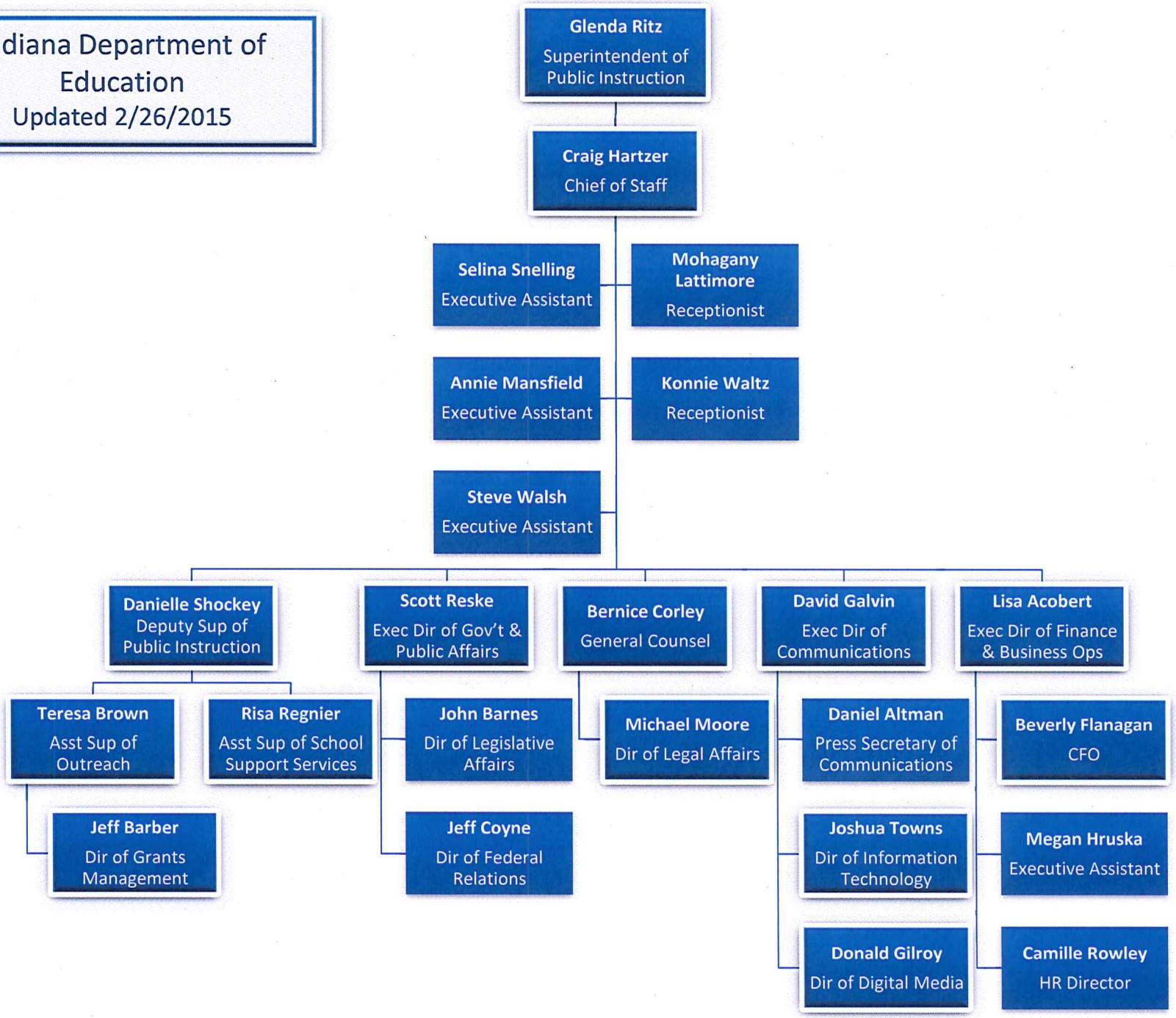

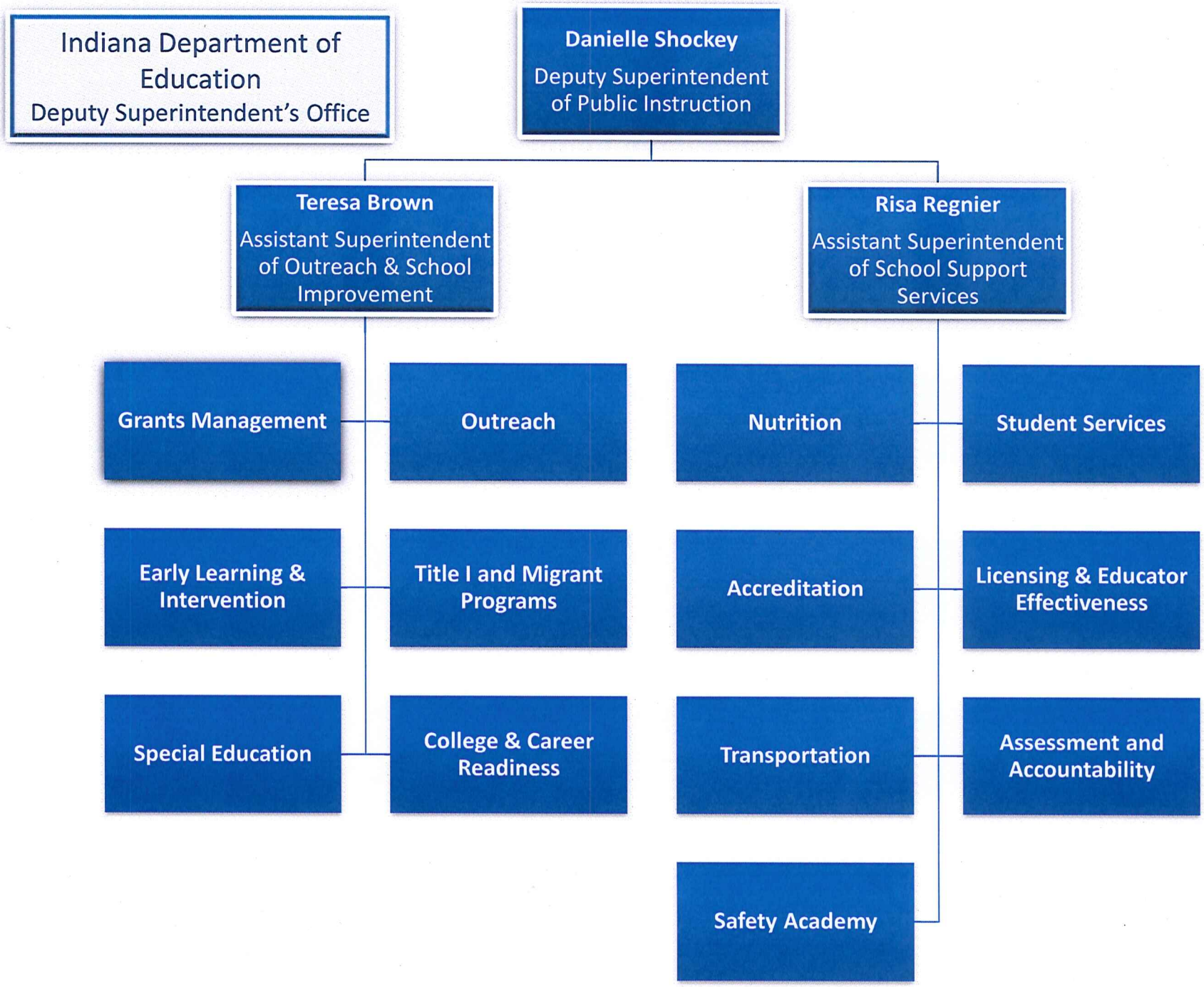
Indiana Department of Education
Deputy Superintendent's Office
Danielle Shockey
Deputy Superintendent of Public Instruction
Teresa Brown
Assistant Superintendent of Outreach & School Improvement
Risa Regnier
Assistant Superintendent of School Support Services
Grants Management
Outreach
Early Learning & Intervention
Title I and Migrant Programs
Special Education
College & Career Readiness
Nutrition
Student Services
Accreditation
Licensing & Educator Effectiveness
Transportation
Assessment and Accountability
Safety Academy