Indiana Department of Education

New Program Proposal Review and Approval Process

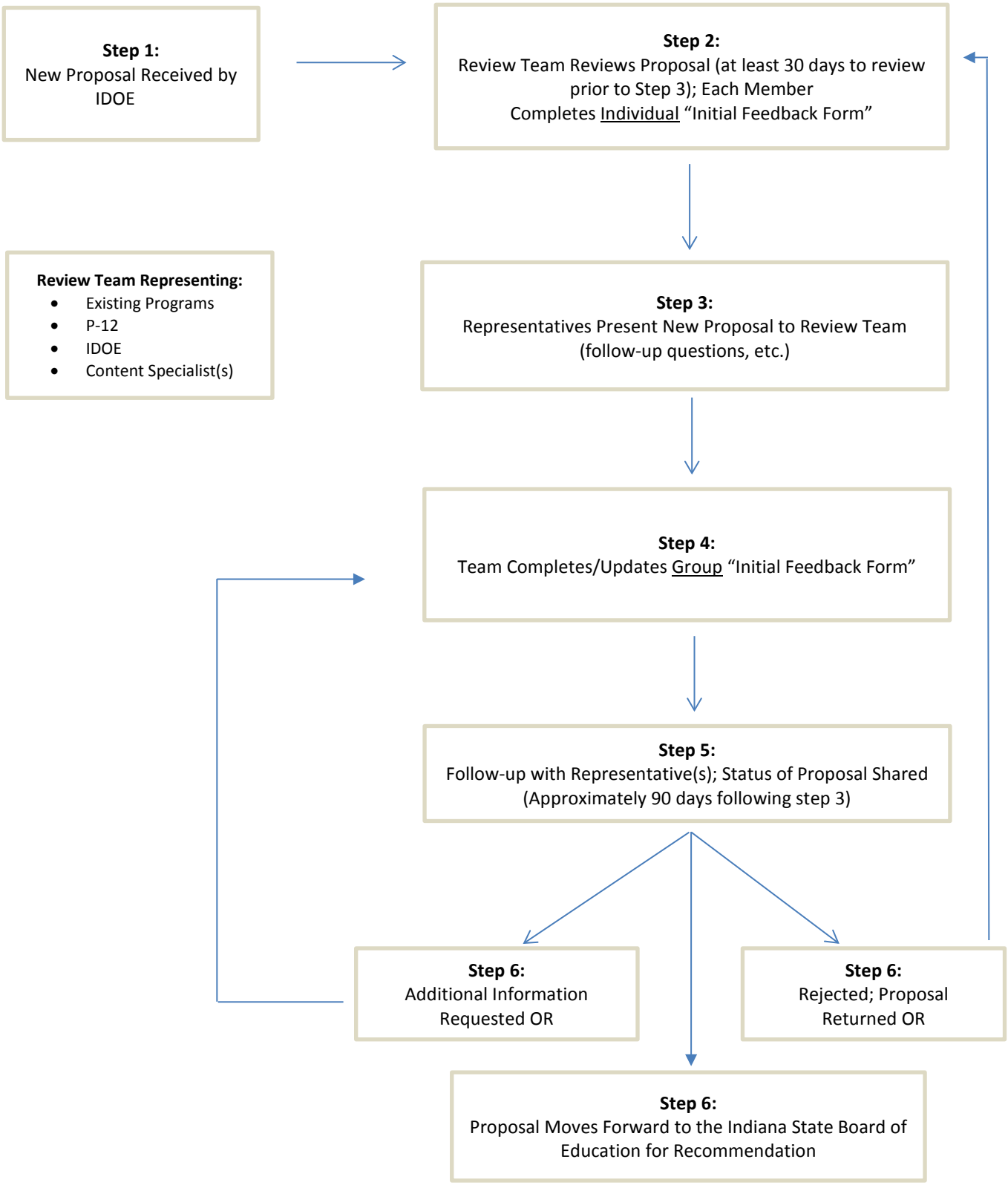

115 W. Washington Street ■ South Tower, Suite 600 ■ Indianapolis, Indiana 46204

317.232.6610 ■ www.doe.in.gov

May 2017