xello

Say Hello to Xello

Software for Creating Successful Futures

xello

Engage, empower and equip every student to succeed

More than any other program, Xello helps K-12 students of all backgrounds, abilities, and aspirations become future ready.

Increase Engagement and Achievement

Increase student engagement with interactive lessons, career and school exploration, and a profile built for each student's future goals.

Enable Successful Transitions

Provide students with all the necessary tools as they navigate through life changes, make important decisions, and prepare for their future.

Every Student Future Ready

Empower students with self-knowledge, encourage them to explore the many careers open to them, and help them build an achievable and exciting plan.

Meet College and Career Readiness Requirements

Meet district and state requirements for college and career readiness with an engaging program that accurately tracks student progress and completion rates.

The Xello difference: A model that connects self-knowledge to future success

Built with thousands of hours of research with educators, Xello puts students at the center of their journey of self-discovery. Every student will build the skills and knowledge necessary for success in their own unique future.

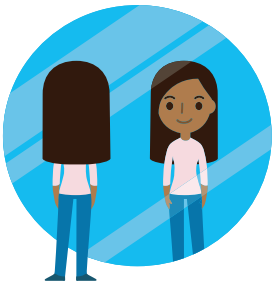

Build Self-knowledge

Students define their interests, skills, preferences, and aspirations so they can explore the opportunities right for them.

Explore Options

Students learn about career possibilities and educational pathways by exploring rich engaging content and lessons.

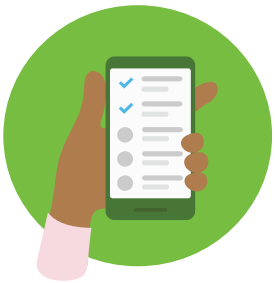

Create a Plan

Students create dynamic, actionable plans that outline the steps needed to achieve school, career, and life goals.

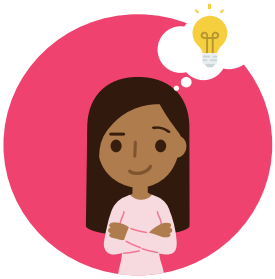

Learn & Reassess

As students gain experience, knowledge, and skills, they can reassess and change their plans for the future.

Encourage Students to Build Self-Knowledge

The first step of being future-ready is knowing who you are. Xello helps students discover more about themselves by encouraging them to record and reflect on their strengths, skills, and interests. They learn to think critically about how to apply all they discover to create a plan that gets them excited and ready to explore!

Career Matchmaker

Students participate in an interactive assessment with situation-based questions. Their answers match them with careers that align to their passions and skills, engaging and exciting them in planning for the future.

Personality Style Assessment

Based on the Holland Model, the Personality Style assessment helps students learn why certain careers are a good match for them based on their unique traits, likes and dislikes.

Learning Style Assessment

By completing the Learning Styles assessment, students discover how they learn best, and are equipped with the tools and awareness to maximize their learning techniques.

After High School

Students begin by thinking about what they might want to do after high school - giving them a base to start from when planning their future.

Favorite Clusters

Viewing similar careers in favorite clusters helps inspire students and broadens their choices.

Experiences

With an interactive timeline, students track their accomplishments in life, education, work, and volunteer experiences, prompting them to reflect on, and learn from, their experiences.

Skills & Interests

Students identify and reflect on their skills and interests to learn how to apply them to their future.

Storyboard

Students collect and store in one place their favorite photos, videos, links, and files to express their personality, represent their story, and visually capture their goals.

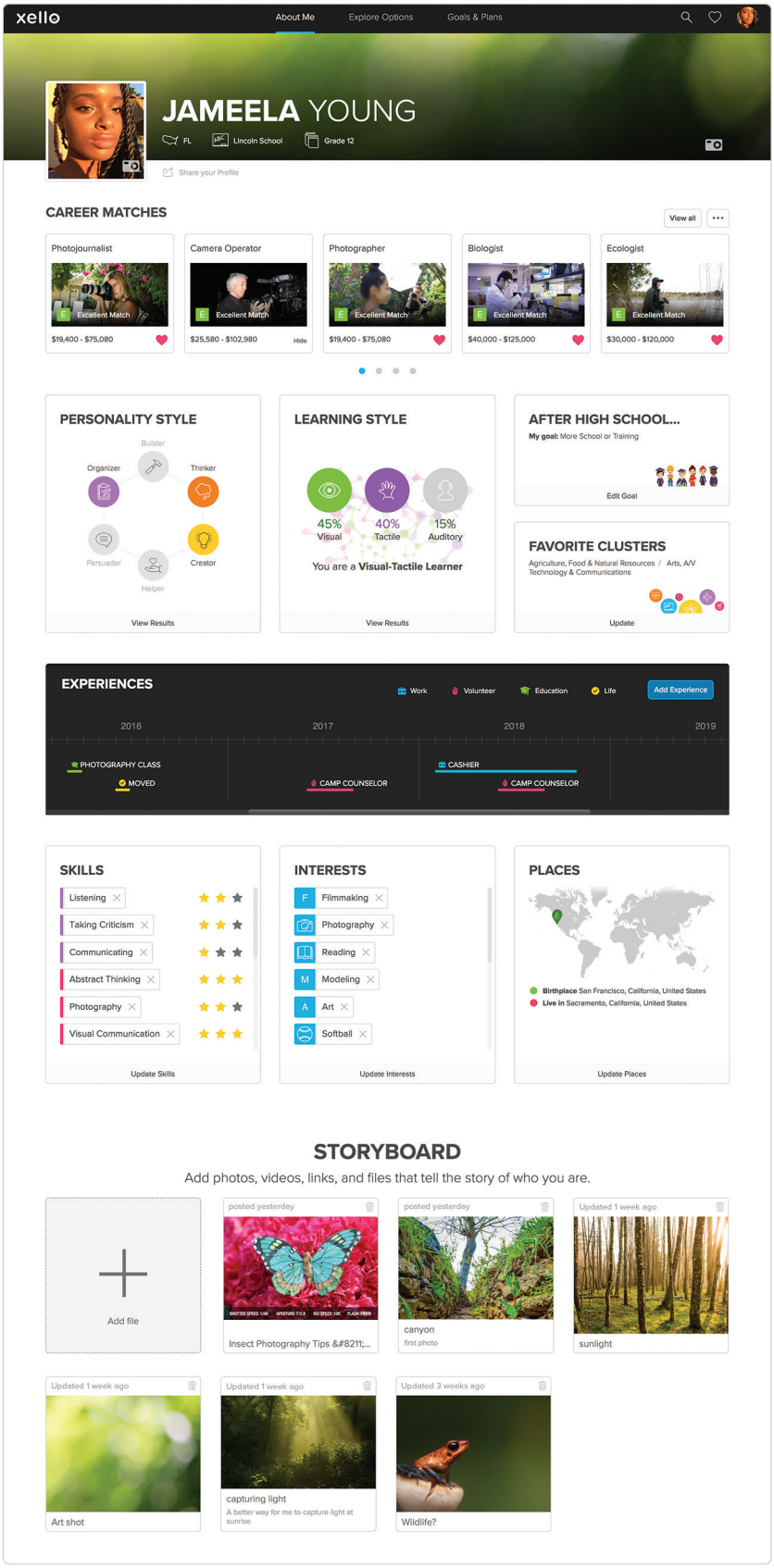

xello

Explore Careers

Catering to each individual student, career choices are sorted by how well-matched they are to the student. Using dynamic filters, students can sift through a wide variety of career options. In-depth profiles contain a snapshot of a day in the life, workplace conditions, earnings, education and training, and similar careers. Vibrant photography and real world interviews helps students see themselves in the careers they discover and explore.

Once they've found their favorite careers they can save them and return later to review and refine their top choices.

Explore Schools

Students filter through hundreds of schools to discover and learn everything they need to know to make an informed decision about post-secondary education. School options include 2 year & 4 year colleges, vocational training and military options. Dive into necessary information such as enrollment details, admission requirements, and tuition costs. Students get a solid feel for the campus atmosphere with access to Street View with Google Maps to take a virtual campus tour including local entertainment, services, and bike and transit routes. They can save favorites to view them again later.

Explore Majors

Students filter through the hundreds of majors to better understand the post-secondary education they'll need to achieve their goals. Profiles include information such as a description of the major, admission requirements, cost, similar majors, and links to schools that offer the major so students can plan their post-secondary path.

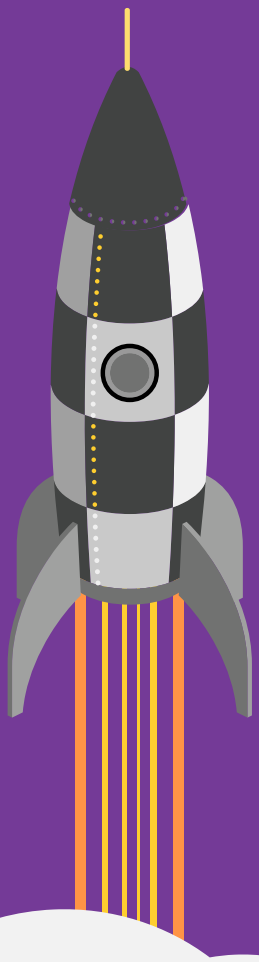

Help Students Discover Post-Secondary Options

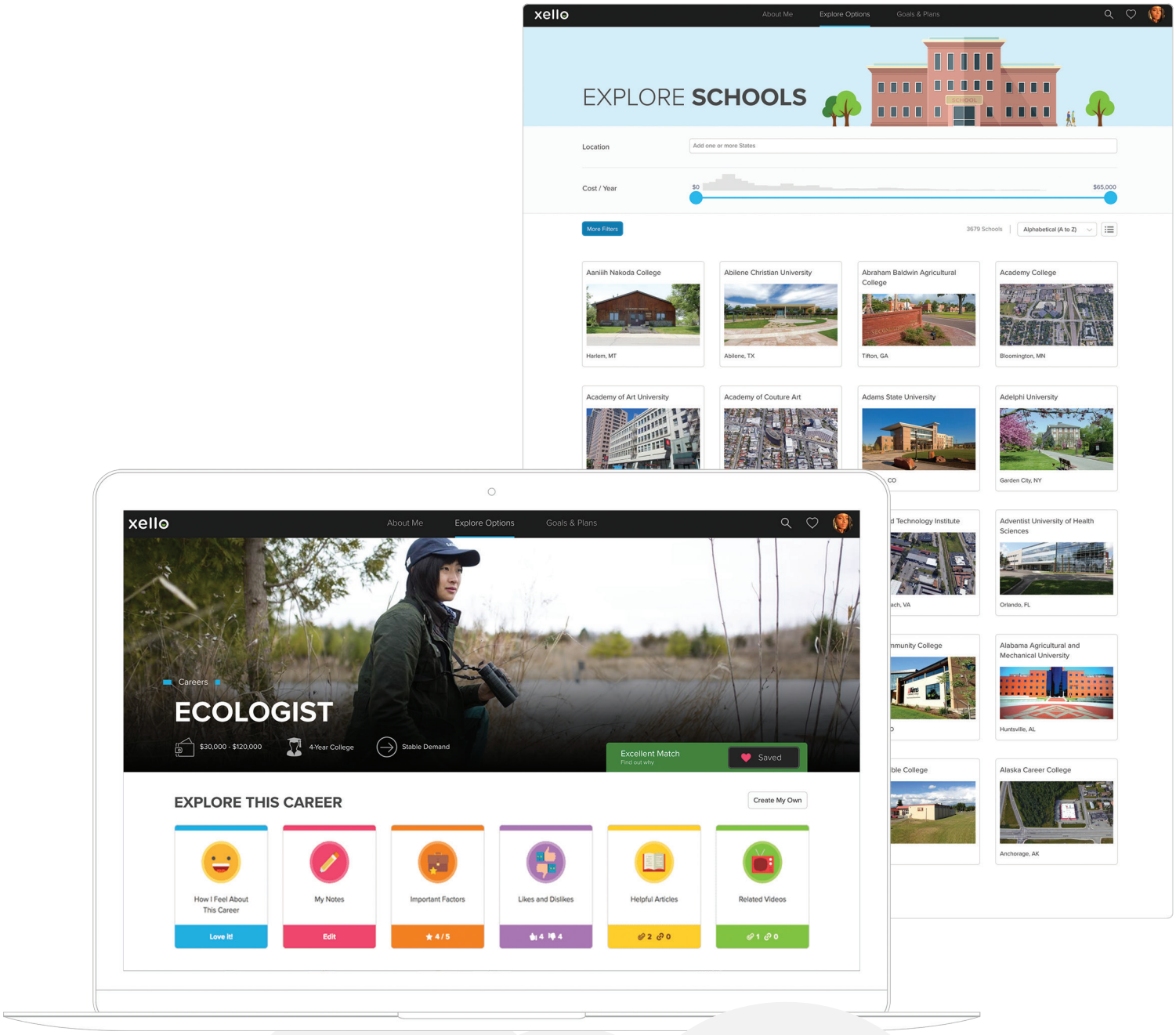

xello

Create Your Plan

Every student has a different idea of what their future will look like: from right after high school to their endgame. Having the opportunity to set goals and build a plan helps students begin to put their ideas into action.

Students take what they've learned about themselves, about careers, schools, and majors and use this knowledge to build a plan for their future - starting with one of their saved options. Once they've built their plan, they can always return to add notes or inspiration as they gain more life experience and self-knowledge.

Course Planner

Students use the course planner to create a four-year course plan that supports intentional course selections - including specialized diploma requirements. The planner includes prerequisite checking, graduation tracking, and the ability to export course requests for scheduling in your student information system (SIS).

Transcripts

Once schools and careers have been explored, and a plan has been built, students can begin to bring their plans to life by using the Transcript tool to request copies of their transcripts be sent out to the schools of their choice.

Build an Actionable Plan

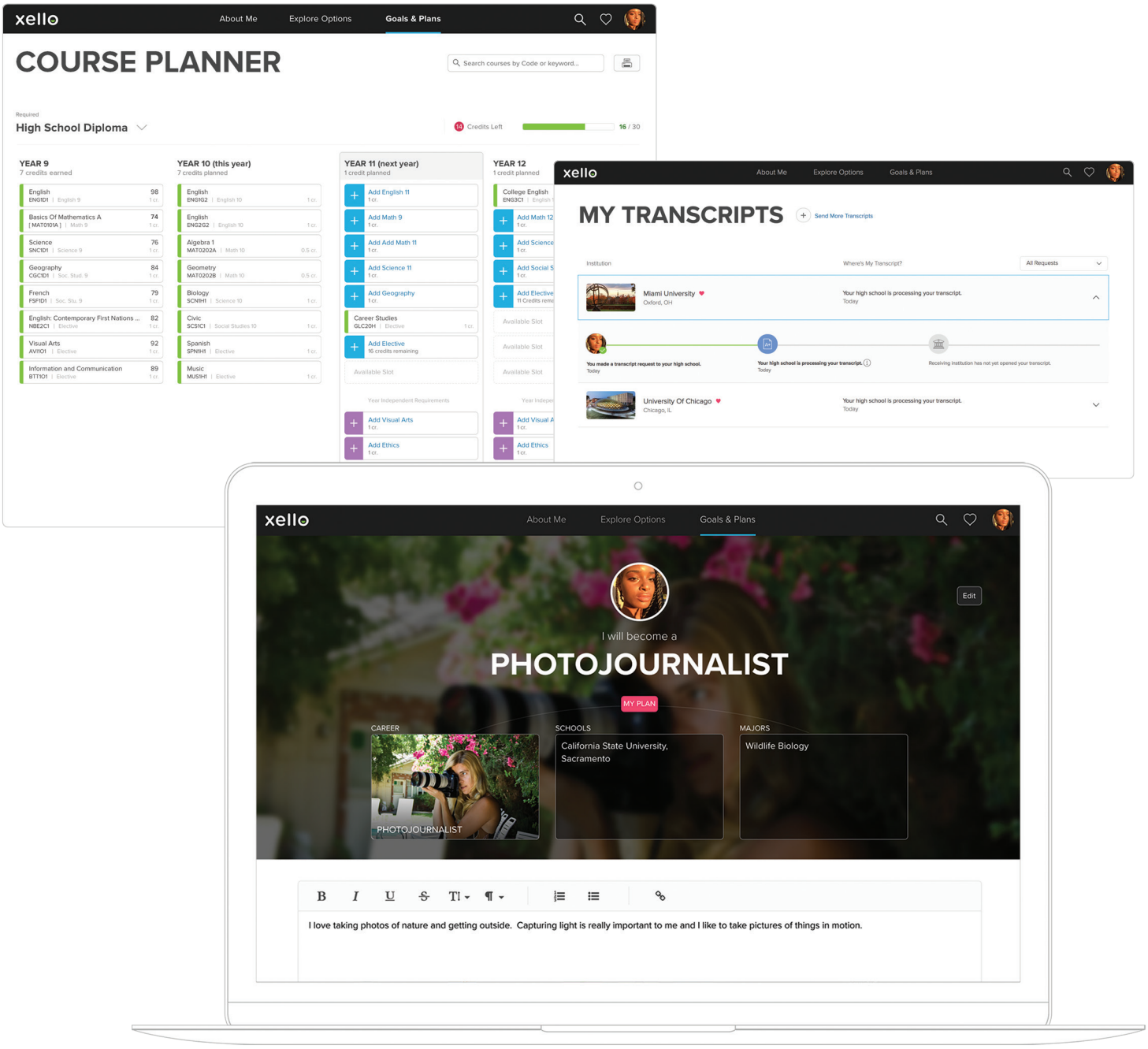

Build Critical Skills and Knowledge with Lessons

Participation and engagement in activities throughout the program creates a personalized curriculum. Xello's fully integrated lessons help students build vital skills for persistence, resilience, and real-world success while encouraging ongoing reflection.

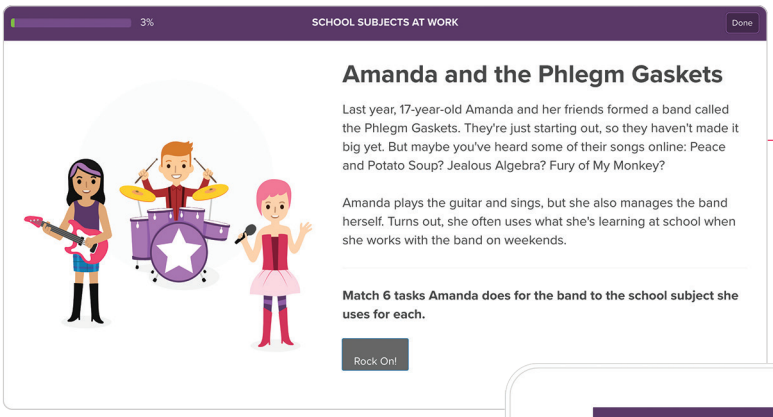

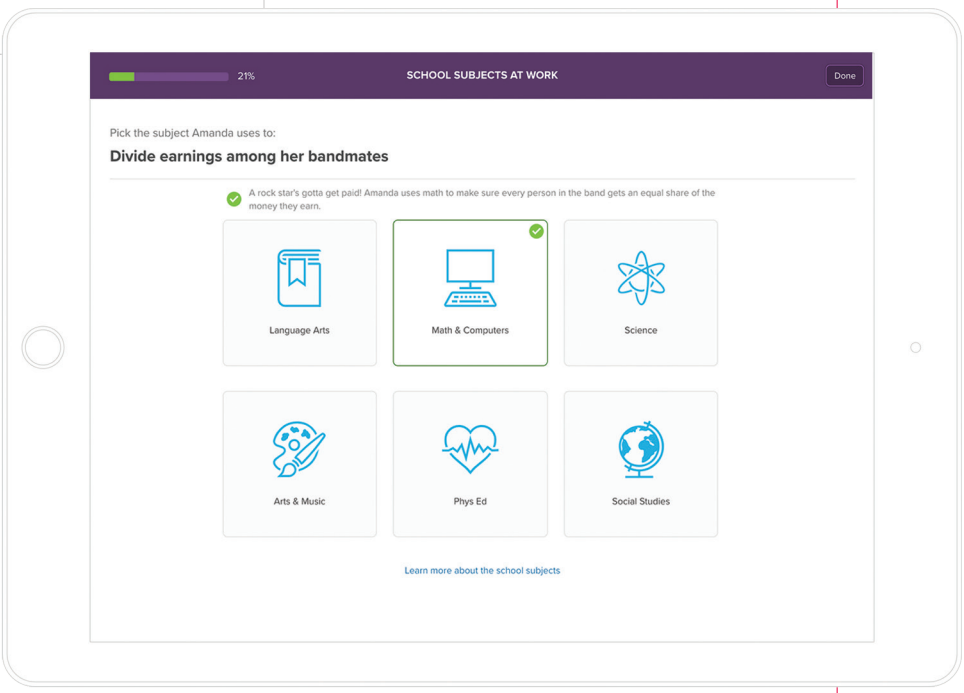

Engaging and Interactive

Each lesson is written in-house by experts. They're self-paced, and include a variety of interactions to promote engagement; as well as links to more information and profiles to keep students informed every step of the way.

Personalized

Lessons are tailored based on participation throughout Xello to ensure every student's experience is unique to their own personality and story - giving them the confidence to explore and build a future that appeals to who they are.

Digital & Trackable

Welcome to the digital age! Lessons are fully digital and embedded into the student experience. You can review their progress and answers in reports and export results into spreadsheets for easy tracking from your educator account.

Age Appropriate

The content and learning objectives in each lesson are relevant to life decisions students face in their grade. From understanding how school subjects can be applied, to work environments, to choosing a college or university, students learn what they'll need to be successful each year.

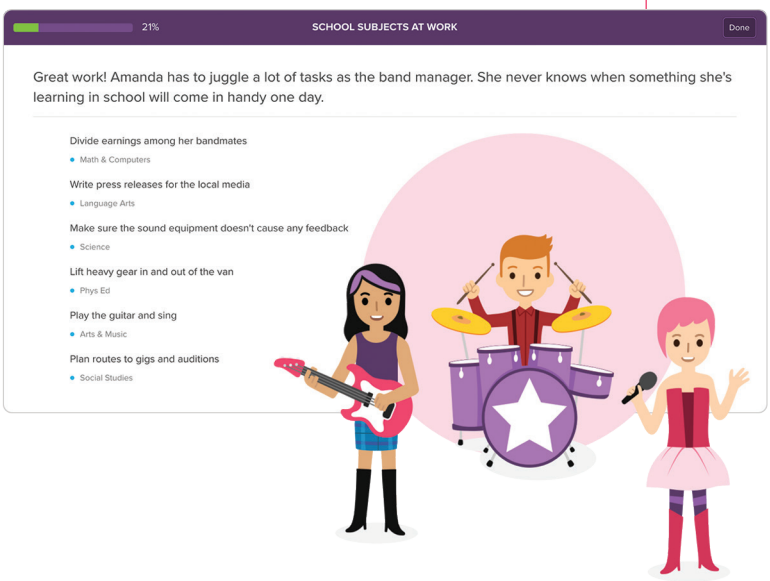

xello

Built-in Progress Monitoring and Reporting

The straightforward and powerful Educator Tools contain everything you need to support your students' paths to future readiness. This educator toolkit allows you to view student profiles and progress, communicate with students and groups, organize courses and specializations, help students with transcripts, run and view reports, & much more.

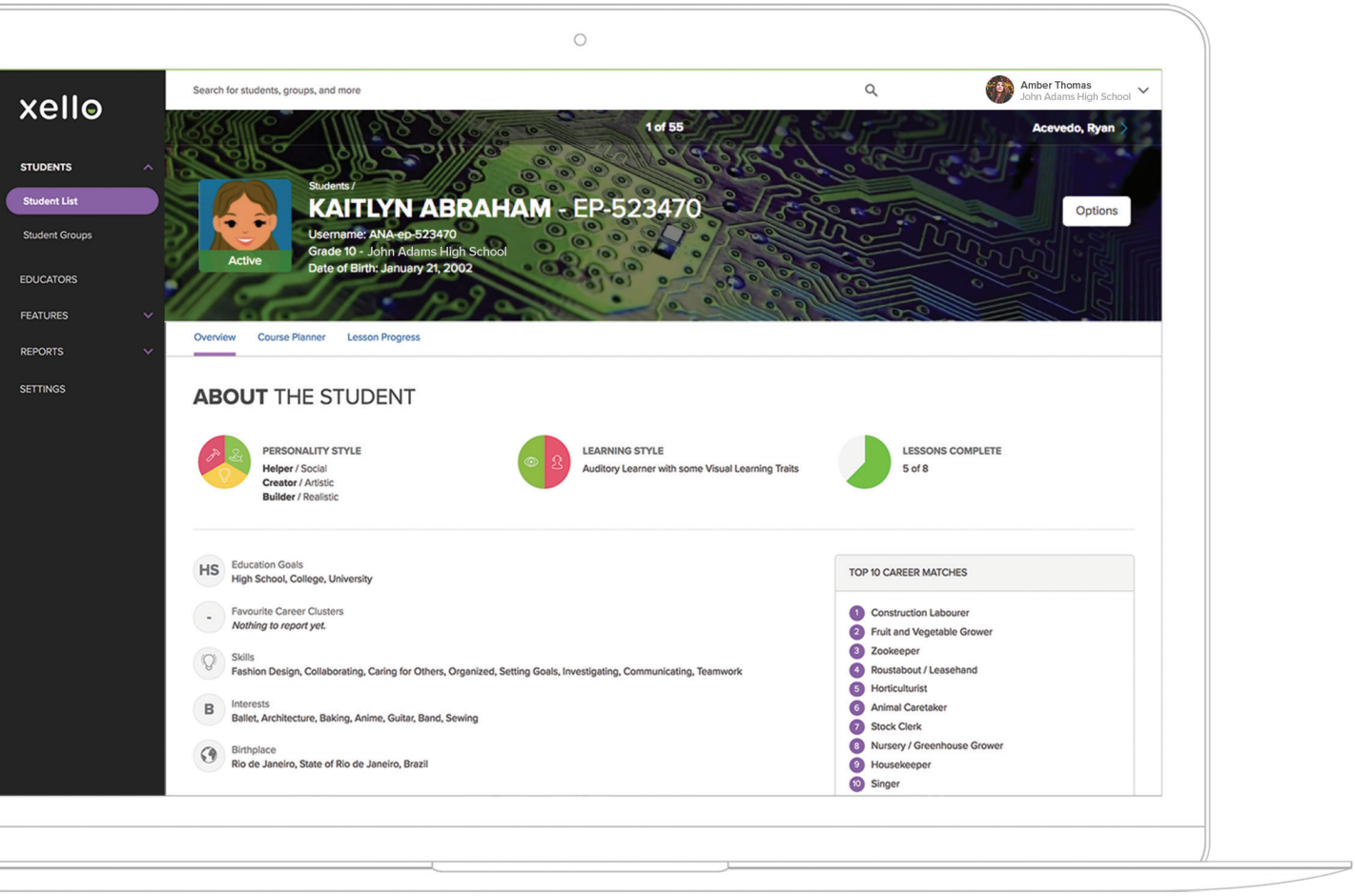

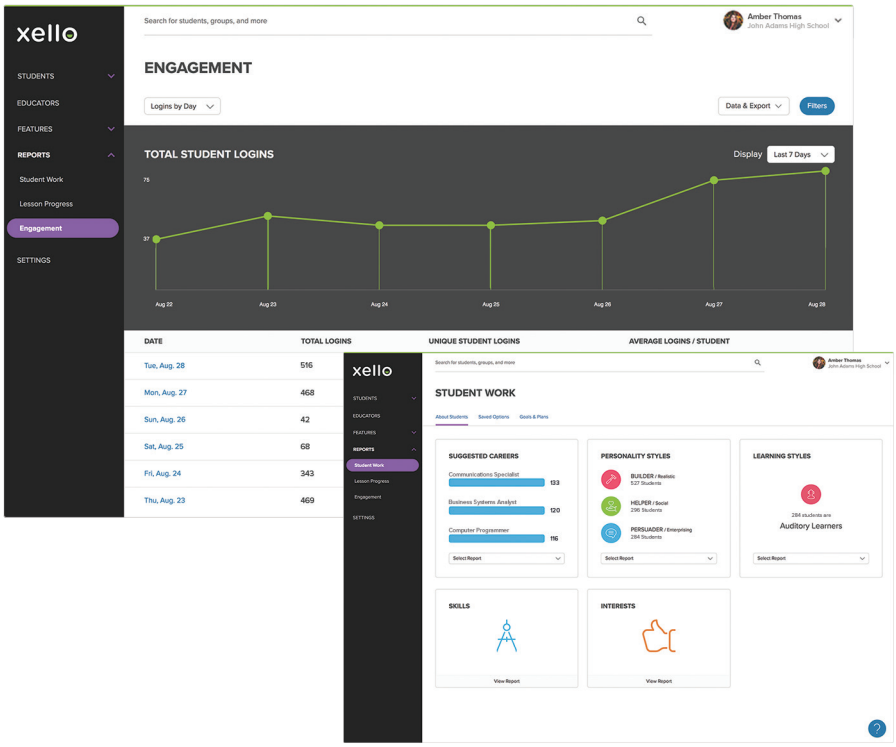

Student Profiles

Speak to students in their language. With the ability to view student profiles, you'll gain valuable insights into who they are, and what they care about so you can better guide your students and ensure every conversation is meaningful. Access individual student profiles to view:

- Lesson progress
- Skills & Interests
- Assessment results
- Saved options
- Course Plan
- And more

Reports

With one glance, Xello's reports show your students' engagement and progress, helping you easily see how you're tracking against standards and requirements for college and career readiness.

- Top career matches
- Saved options
- Learning Styles
- Student plans
- Engagement and logins
- And more

Student Demo Accounts

See what your students see, experience what your students experience and join in on the fun! Xello comes with demo student accounts for each grade. Access your demo student account from your educator dashboard and select a grade to give Xello a try.

xello

Available on any device, including mobile, tablet, or desktop

Supports Single sign-on (SSO)

Safe and secure with the latest security protocol advances

Meets WCAG 2.0 (Level AA) Accessibility standards

Easily integrates with Student Information Systems (SIS)

More than a software provider, we're your partner

With over 20 years of experience developing education software, we've helped thousands of educators launch and run successful future readiness initiatives. From small districts to state-wide implementation - we've done it all. We're here to support you every step of the way.

To provide the best possible experience, Xello is committed to staying with you the whole way: from our customized onboarding, to a dedicated support team ready to ensure success at any time, to our library of training resources, videos, and knowledge base.

Engage every student with a revolutionary future readiness program.

xello

1867 Yonge Street, Suite 700
Toronto, Ontario M4S 1Y5

www.xello.world